CASE STUDIES

Stamford Health Medical Center

1500 Boston Post Road, Darien, CT – Executed October 2023

Tenant-Aligned Lease Restructure in a Mission-Critical Facility

Aspect Health acquired a 18,754 SF, two-story Class-A medical office in affluent Darien, CT, fully leased to **Stamford Health Medical Group**—an S&P BBB+ rated, multi-specialty affiliate of Stamford Health. The facility supports high-acuity outpatient care including primary care, women's health, cardiology, and general surgery, with select space subleased to Columbia Physicians.

Facing a 22% CPI rent escalation, Aspect Health structured a collaborative lease extension and strategic capital advisory approach that provided the tenant with budgeting relief, capital improvement funds, and long-term occupancy certainty, while enhancing the asset's cash flow durability and institutional appeal.

18,754	17.5*	35.44*	1	2009
SQFT	**Year Lease Term**	**Base Rent NNN**	**Tenant**	**Year Redeveloped**

**Date of Execution*

Stamford Health Medical Center

1500 Boston Post Road, Darien, CT – Executed October 2023

STAMFORD HEALTH

Situation

In early 2023, Aspect Health identified an on-market opportunity in Darien, Connecticut, one of the most supply-constrained and demographically attractive submarkets in the New York metro region. The asset—an 18,754 SF, two-story Class-A building—had been fully occupied by Stamford Health Medical Group since 1997. The lease featured eight years of remaining term, was structured as absolute NNN, and included a CPI-based escalation mechanism with a scheduled ~22% rent step-up in late 2023. While the tenant had made substantial investments in the facility, the upcoming rent increase posed significant financial pressure amid a tightening healthcare operating environment.

"This transaction exemplifies Aspect Health's thesis: partner with tenants to create alignment, proactively solve operational challenges, and position assets for institutional-grade ownership through thoughtful execution."

Execution

Aspect Health leveraged long-standing relationships with Stamford Health executives, including the COO and VP of Finance, to engage directly and collaboratively. Aspect Health proposed a strategic lease extension and restructured economics to improve both tenant experience and asset value:

- **Lease Extension & Rent Escalation Reform:** Negotiated a new 10-year lease extension, bringing the total lease term to 18 years. Replaced CPI-based 5-year escalations with predictable 2.00% annual bumps—aligning with both tenant budgeting needs and institutional buyer preferences.
- **Economic Mitigation**: Provided seven months of rent abatement, spread over a six-year period, to soften the impact of the one-time CPI increase.
- **Capital Partnership:** Offered $200,000 in capital improvements for tenant-directed upgrades. Aspect Health proactively suggested enhancements focused on patient and provider experience—including resurfacing the parking lot, upgrading monument signage, and improving lighting and HVAC.

Outcome

The result was a fully aligned, long-term extension of a mission-critical tenancy, converting near-term rollover risk into long-term income stability. Stamford Health has already deployed over $150,000 in capital improvements, including full resurfacing of the parking lot, HVAC replacements, LED lighting upgrades, and directional signage enhancements—each contributing to improved patient experience. Additionally, the lease restructuring institutionalized rent growth, enhancing income predictability and aligning the asset more closely with REIT and private equity buyer preferences.

Sponsor Value Creation

Aspect Health executed a lease restructuring and tenant engagement strategy that created long-term mutual value:

- **Created Yield Without Raising Rent:** Through lease extension and cash-flow smoothing (not mark-to-market hikes), Aspect Health improved NOI durability while maintaining a collaborative relationship with a health system partner.
- **De-risked the Asset for Institutional Exit:** The move from CPI to annual increases aligns with what REITs and institutional buyers prefer—removing volatility from the cash flow stream.
- **Advised on Real Estate Enhancements That Support Care Delivery:** Our advisory mindset helped the tenant prioritize capex investments that directly impact patient experience—such as wayfinding and parking—not just aesthetics.

Northwell Neuroscience Institute

33 Hospital Avenue, Danbury, CT – Executed October 2022

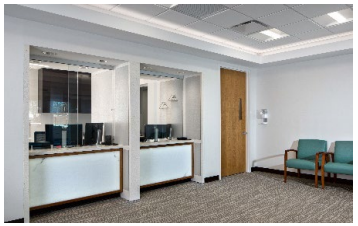

Capital-Free Campus Expansion for a High-Acuity Specialty

Aspect Health acquired and repositioned an 11,381 SF medical office building directly across from Danbury Hospital, now fully occupied by the **Northwell Neuroscience Institute** (formerly Nuvance Health; S&P BBB at lease signing). The facility was delivered through a two-phase execution: a $142 per SF exterior redevelopment aligning with hospital branding, and a $157 per SF turnkey interior buildout tailored to the Neuroscience Institute's clinical programs, including neurosurgery, spine, and tumor care.

The project required no tenant capital and was delivered under a 15-year NNN lease commencing in October 2022. Following the May 2025 acquisition of Nuvance Health by Northwell Health (S&P A–), the asset now benefits from upgraded credit tenancy and enhanced long-term institutional appeal.

11,381	15.0*	1	37.25*	2022
SQFT	**Year Lease Term**	**Tenant**	**Base Rent NNN**	**Year Redeveloped**

**Date of Execution*

Northwell Neuroscience Institute

33 Hospital Avenue, Danbury, CT – Executed October 2022

Northwell Health®

Situation

In early 2021, Aspect Health identified a vacant medical office building directly across the street from Danbury Hospital, a property that had once housed a private orthopedic group but had sat empty for years. Despite its location at the front door of the hospital, the site was languishing—functionally disconnected from the campus, visually outdated, and missing from the health system's long-term strategy. Before acquisition, we engaged system leadership and aligned on a strategy to deliver a mission-critical, hospital-branded facility for one of Nuvance Health's fastest-growing specialties: neurosciences—without requiring hospital capital and while preempting competitor leasing near the core campus.

"This project reflects Aspect Health's model: anticipate system needs and deliver fully capitalized real estate solutions that advance clinical strategy and generate long-term institutional income."

Execution

Aspect Health acquired the vacant property and began immediate redevelopment planning, ultimately signing Nuvance Health to a new 15-year triple-net lease and delivering a turnkey buildout of the Neuroscience Institute in October of 2022. Aspect Health's team managed full construction, budgeting, procurement, and value engineering—ensuring timely delivery and no capital burden on the system. With a total exterior renovation cost of $142 per SF, the project was designed to physically and visually extend the Danbury Hospital campus:

- Matching architectural color palette, façade, signage, and landscaping,
- Coordinating directly with hospital stakeholders on programming and design,
- Connecting the two sites via a new crosswalk and patient path of travel.

Outcome

The property is now fully leased to Nuvance Health, acquired by **Northwell Health (S&P A–)** in 2025, and serves as the dedicated outpatient Neuroscience Institute for the system's Fairfield County region. What had been an empty building in a gateway location is now a functional extension of the hospital campus, housing a best-in-class specialty care facility for neurosurgery, back and spine, and brain and tumor program. The property generates long-term, bondable income with minimal landlord risk—demonstrating how Aspect Health deploys capital with both vision and operational discipline.

Sponsor Value Creation

Aspect Health transformed a vacant, non-income-producing site into a branded hospital extension—creating value through tenant alignment, capital efficiency, and strategic execution:

- **Turned Vacant Adjacency into Income:** Monetized strategic real estate across from a major hospital into a stable, NNN-leased asset.
- **De-Risked a Non-Leased Asset Through Alignment:** Underwrote tenant commitment through advance relationship work, then executed to match their clinical and operational needs.
- **Enabled Campus Expansion Without Hospital Capital:** Delivered a fully modern facility that reflects the hospital brand—without requiring tenant capex or public health system funding.

Nyack Ambulatory Care Center

3 Centerock Road, West Nyack, New York – Executed March 2024

Montefiore

Off-Market Delivery of a Population Health-Aligned Ambulatory Care Center

Aspect Health developed a 61,178 SF ambulatory care center on behalf of **Montefiore Health System (S&P BBB-),** delivering a best-in-class outpatient facility aligned with the system's mission of advancing population health. The opportunity was sourced entirely off-market through Montefiore Nyack Hospital—without a formal RFP or broker process—allowing Aspect Health to secure an above-market development yield under a 30-year triple-net lease.

Delivered in 2024, the Comprehensive Orthopedic and Spine Center serves as the clinical hub for musculoskeletal care across Rockland County and surrounding communities. The facility was shaped by Aspect Health's joint research with the Gensler Research Institute, incorporating evidence-based design features that elevate both patient satisfaction and provider experience, resulting in a human-centered care environment. Montefiore contributed over $37 million toward the interior buildout and FF&E, supported by a robust tenant improvement package provided by Aspect Health.

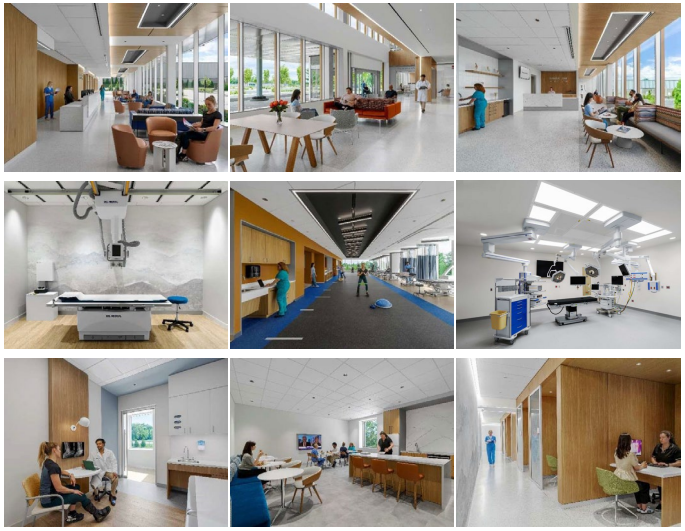

61,178	30.0*	1	33.34*	2024
SQFT	**Year Lease Term**	**Tenant**	**Base Rent NNN**	**Year Built**

**Date of Execution*

Nyack Ambulatory Care Center

3 Centerock Road, West Nyack, New York – Executed March 2024

Montefiore

Situation

In 2019, Montefiore Nyack was exploring an on-campus tower expansion for surgical services. At the same time, shifting healthcare trends, especially the decanting of surgical cases to outpatient settings, highlighted the need for a dedicated off-site ambulatory facility. Recognizing this strategic inflection point, Aspect Health approached Montefiore directly with a more agile solution that could elevate clinical delivery, reinforce community access, and advance the system's broader population health objectives. The opportunity was sourced entirely off-market, with no brokers or RFPs, and driven by long-standing hospital relationships.

"This project reflects Aspect Health's model: unlock system-aligned development opportunities through direct relationships and deliver lasting value through disciplined design and execution."

Execution

Aspect Health identified and acquired a suitable parcel near the hospital and led a comprehensive subdivision and entitlement effort. The program was co-developed with Montefiore clinical and operational leaders, resulting in a fully-leased 30-year NNN facility tailored to orthopedic and surgical care delivery. Key elements included:

- Research-informed design through a joint study with the Gensler Research Institute to elevate patient satisfaction and care team engagement.
- Delivering a robust tenant improvement package while facilitating over $37 million of direct system capital toward the interior buildout and FF&E.
- Structuring a three-way advisory model to align Montefiore, surgeons, and the ASC operator under a shared JV framework.
- Developing a brand-forward, human-centered facility that reinforces Montefiore's mission and regional market positioning.

Outcome

The Nyack Ambulatory Care Center now serves as the clinical anchor for musculoskeletal services in Rockland County. It is a direct reflection of Montefiore's mission to deliver community-focused, cost-effective care through modern ambulatory platforms. The facility sets a new benchmark in outpatient care experience, with advanced digital integration, patient-centered flow, and high-acuity clinical capabilities—all while supporting provider well-being and retention. Supported by purpose-built infrastructure, the asset is expected more than $100 million in annual revenue for the health system.

Sponsor Value Creation

The facility exemplifies how Aspect Health delivers long-term institutional assets that align with evolving healthcare strategy, while managing stakeholder complexity across health systems, providers, and operators:

- **Sourced Off-Market with No RFP**: Originated directly with the hospital, bypassing a formal process and preserving development margin.
- **Enabled Strategic Capital Allocation:** Provided a robust TI package while guiding the system's $37M investment into high-ROI clinical infrastructure.
- **Deployed Research-Based Design Framework:** Used proprietary patient and care team research to inform architecture and clinical programming.
- **Achieved Below-Market Rent Through Execution Discipline:** Delivered at a rate materially below replacement cost rent by leveraging tight construction management, early procurement, and value engineering—enhancing affordability for the health system without sacrificing asset quality.

AspectHealth

For more information, contact:

chasesmith@aspecthealthre.com – rpierson@aspecthealthre.com – jlapham@aspecthealthre.com

Certain assets shown in this deck are owned or managed by entities under legacy control and may be available for recapitalization by Aspect Acquisitions, LLC or its investment vehicles. These assets are not currently owned or contractually controlled by Aspect Acquisitions, LLC and should not be construed as guaranteed pipeline or committed assets. All such transactions will be pursued at arm's length and subject to third-party approval.